



# Opportunity

TOWNHOMES



## COPPER PEAK PLAN

1298 sf

Presented by MYG Inc., a construction and design company.  
This floor plan, including furniture, fixture measurements and dimensions, is approximate  
and for illustrative purposes only.

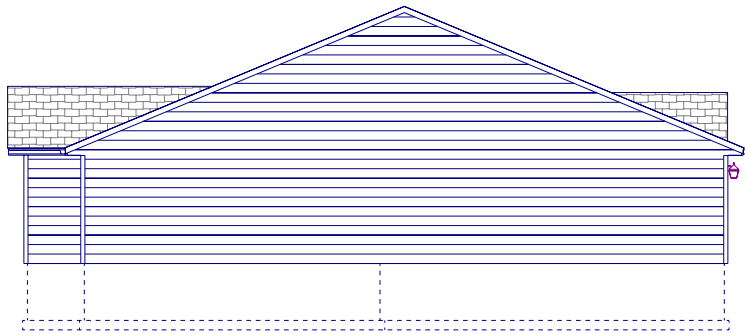

LEFT ELEVATION

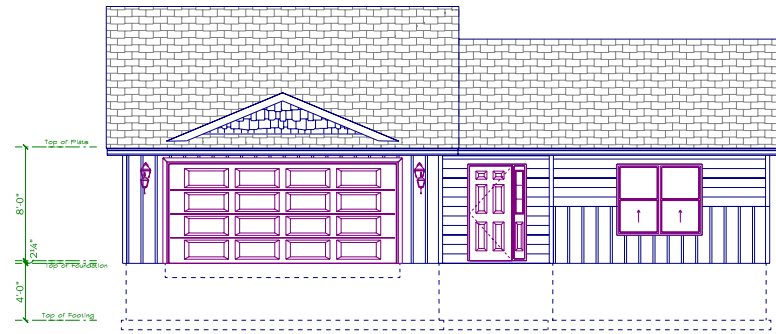

FRONT ELEVATION

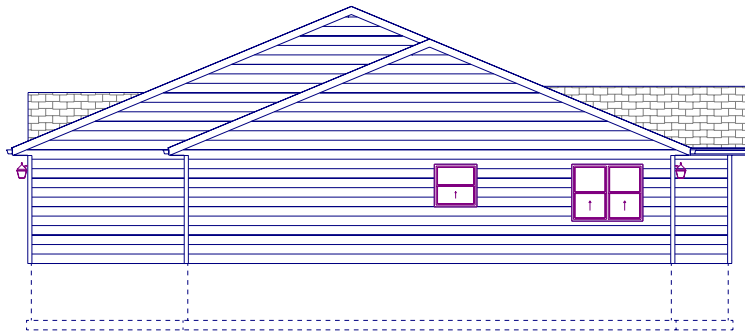

RIGHT ELEVATION

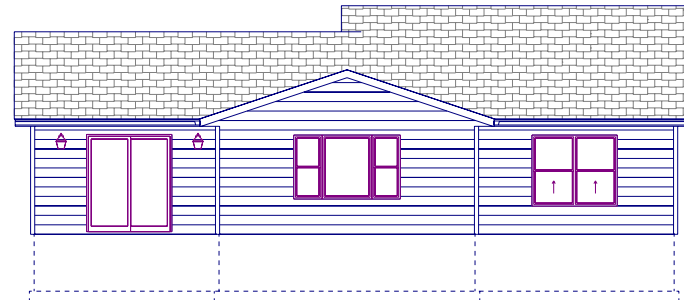

REAR ELEVATION

NOTE:

ALL CURRENT FEDERAL, STATE, AND LOCAL CODES, ORDINANCES AND REGULATIONS, ETC. SHALL BE CONSIDERED AS PART OF THE SPECIFICATIONS OF THIS BUILDING AND ARE TO BE ADHERED TO EVEN IF THEY ARE IN VARIANCE WITH THE PLAN. THE ASSISTANCE OF A LOCAL ENGINEER MAY BE NECESSARY TO COMPLY WITH CODES AND/OR BUILDING SITE CONDITIONS. OWNER ASSUMES RESPONSIBILITY FOR ALL STRUCTURAL ENGINEERING REQUIRED TO COMPLETE DESIGN OF STRUCTURE. ON-SITE CONTRACTOR IS TO VERIFY AND ASSUME RESPONSIBILITY FOR ALL DIMENSIONS AND DETAILS. DESIGNER ASSUMES NO RESPONSIBILITY OVER ANY PHASE OF CONSTRUCTION OR COMPLETED BUILDING.

DATE: 9/12/2018

APPROVED BY: JFC

SCALE: 1/4" = 1'-0"

DRAWN BY: JFC

HELENA MT 59601

OFFICE (406) 443-0074  
FAX: (406) 442-1122



MYG INC.

COPPER PEAK BUTTE, MT

VERIFY SCALE  
ONE INCH EQUALS ONE FOOT TO SCALE  
[VERIFY SCALE (OPTIONAL)]

SHEET NUMBER

1